

APPENDIX 3

Chapter 3 Appendices:

- Evergreen Services Vehicle Maneuvering Plan

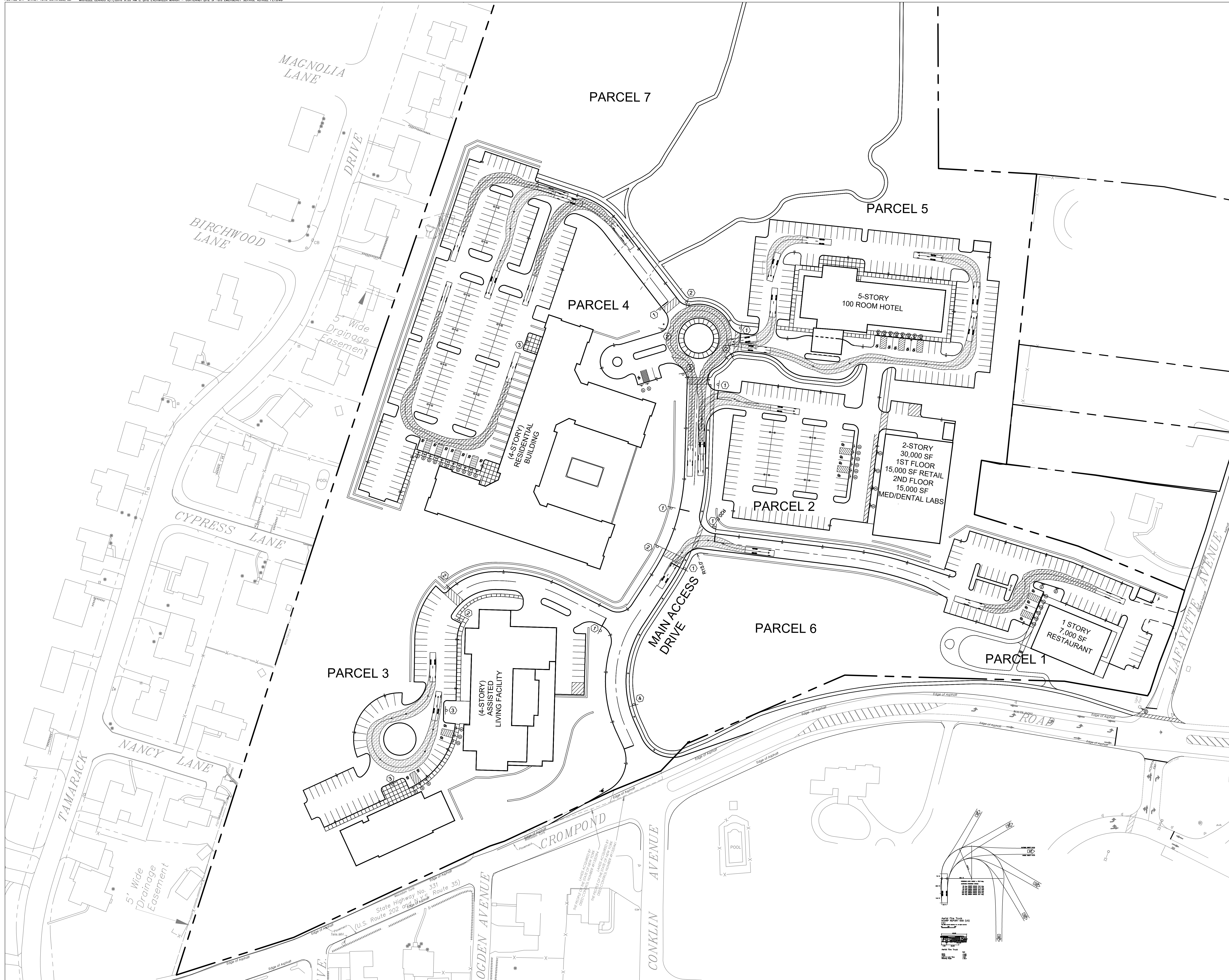

EVERGREEN MANOR
Town of CORTLANDT, New York

OWNER / APPLICANT
V.S. CONSTRUCTION CORPORATION
37 CROTON DAM ROAD
OSSINING, NY, 10562

PLANNER, CIVIL ENGINEER, LANDSCAPE ARCHITECT
DIVNEY • TUNG • SCHWALBE
Intelligent Land Use
Divney Tung Schwalbe, LLP
One North Broadway
White Plains, NY 10601
P: 914.428.0010
F: 914.428.0017

ARCHITECT (MASTER PLAN & PARCELS 1,2, & 5)
WARSHAUER MELLUSI WARSHAUER ARCHITECTS PC
100 CLEARBROOK ROAD
ELMSFORD, NY, 10523

ARCHITECT (PARCEL 3)
THE ARCHITECT TEAM
50 COMMANDANT'S WAY AT ADMIRAL'S HILL
CHELSEA, MA, 02150

ARCHITECT (PARCEL 4)
MINNO WASKO
80 LAMBERT LANE
LAMBERTVILLE, NJ, 08530

LAND USE ATTORNEY
ZARIN & STEINMETZ
81 MAIN STREET
WHITE PLAINS, NY, 10601

SURVEYOR
DANIEL T. MERRITTS, PLS
394 BEDFORD ROAD
PLEASANTVILLE, NY, 10570

WETLANDS CONSULTANT
TIM MILLER ASSOCIATES, INC.
10 NORTH STREET
COLD SPRING, NY, 10516

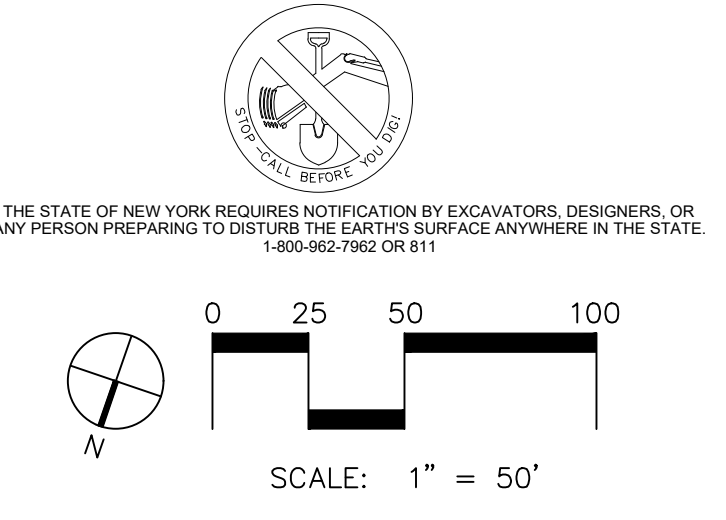

NOTE: ALL SITE DESIGN CONCEPTS AND INFORMATION INDICATED OR REPRESENTED BY THIS DRAWING ARE OWNED BY AND ARE THE PROPERTY OF DIVNEY TUNG SCHWALBE, LLP. THIS DRAWING WAS CREATED AND DEVELOPED FOR USE IN, AND IN CONNECTION WITH, THE SPECIFIED PROJECT INDICATED HEREON AND SHALL NOT BE USED BY OR DISCLOSED TO ANY PERSON OR ENTITY WHATSOEVER WITHOUT THE WRITTEN PERMISSION OF DIVNEY TUNG SCHWALBE, LLP.

WRITTEN DIMENSIONS ON THIS DRAWING SHALL HAVE PRECEDENCE OVER SCALED MEASUREMENTS. CONTRACTOR SHALL VERIFY AND BE RESPONSIBLE FOR ALL DIMENSIONS AND CONDITIONS ON THE JOB AND THIS OFFICE MUST BE NOTIFIED OF ANY VARIATIONS FROM DIMENSIONS AND CONDITIONS SHOWN BY THESE DRAWINGS.

LEGAL NOTICE: IT IS A VIOLATION OF ARTICLE 145 OF THE NEW YORK STATE EDUCATION LAW FOR ANY PERSON TO ALTER THIS DOCUMENT IN ANY WAY EXCEPT AS PROVIDED IN SECTION 7002 (2), ARTICLE 145, NEW YORK STATE EDUCATION LAW.
© Copyright Divney Tung Schwalbe, LLP 2019
All rights reserved.

REVISIONS	NO.	DATE	ISSUE

EMERGENCY SERVICE VEHICLE MANEUVERING PLAN

STATE OF NEW YORK
JULIUS ROSEN WASHINGTON SCHOOL OF PROFESSIONAL ENGINEERING
084469

DRAWN BY: RCC	CHECKED BY: MSG
PROJECT NO.: 812	DATE: 03/25/19
DRAWING NO.:	SP-8.0