

Medical Oriented District (MOD)

Draft Generic Environmental Impact Statement (DGEIS) & MOD Development Plan Draft Environmental Impact Statement (DEIS)

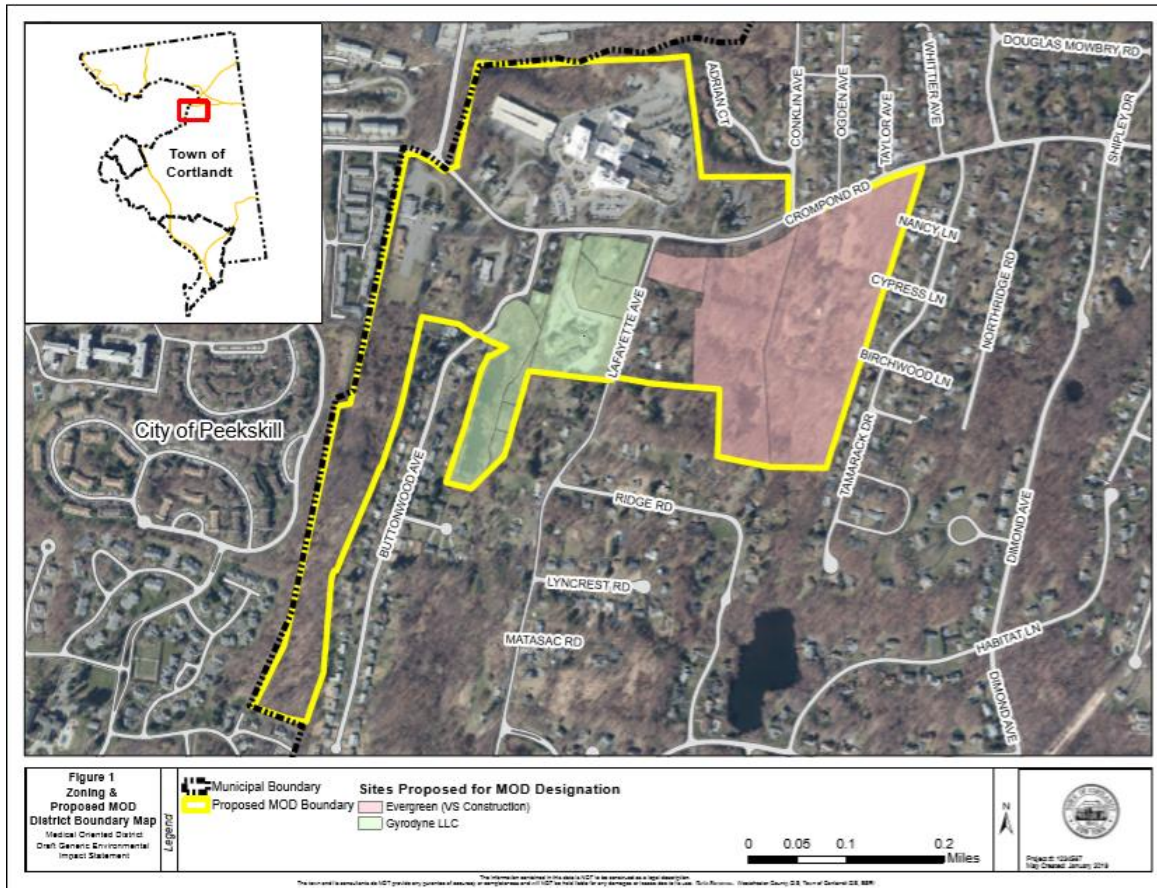

Date: September 17, 2019



CONSTRUCTION
CORPORATION



Medical Oriented District (MOD)

**TOWN OF CORTLANDT
WESTCHESTER COUNTY, NEW YORK**

Draft Generic Environmental Impact Statement (DGEIS) & MOD Development Plan Draft Environmental Impact Statement (DEIS)

Prepared For Submission To:

**CORTLANDT TOWN BOARD
TOWN OF CORTLANDT, NEW YORK**

September 17, 2019

Medical Oriented District (MOD)

**TOWN OF CORTLANDT
WESTCHESTER COUNTY, NEW YORK**

**Draft Generic Environmental Impact Statement (DGEIS)
&
MOD Development Plan
Draft Environmental Impact Statement (DEIS)**

LEAD AGENCY:

TOWN OF CORTLANDT TOWN BOARD
1 Heady Street
Cortlandt Manor, New York 10567

Attention: Chris Kehoe, AICP
Deputy Director
Phone: (914) 734-1080

APPLICANTS:

VS Construction Corp.
37 Croton Dam Road
Ossining, NY 10562

Gyrodyne, LLC
One Flowerfield, Suite 24
St. James, NY 11780

SUBMISSION DATE: September 17, 2019

**LOCATION OF PROPOSED
DEVELOPMENT:**

Route 202/35/Crompond Road
Cortlandt Manor, NY

LEAD AGENCY DGEIS/DEIS

ACCEPTANCE DATE: September 17, 2019

DATE OF DGEIS/DEIS PUBLIC HEARING: November 19, 2019

DEIS COMMENT PERIOD DEADLINE: December 6, 2019

**if the public hearing is adjourned, no less than 10 days following the close of the adjourned public hearing.*

PREPARED BY:

Divney Tung Schwalbe, LLP

One North Broadway
White Plains, New York 10601
(914) 428-0010

Cameron Engineering & Associates, LLC
177 Crossways Park Dr, Woodbury, NY 11797
Phone: 516.827.4900 Ext. 244 • Fax: 516.827.4920

AKRF, Inc.

34 South Broadway
White Plains, NY 10601

LIST OF CONSULTANTS

CONSULTANTS FOR THE APPLICANTS:

PLANNER, SITE ENGINEER AND LANDSCAPE ARCHITECT

VS Construction:

Divney Tung Schwalbe, LLP

One North Broadway
White Plains, New York 10601
(914) 428-0010

Gyrodyne, LLC:

Cameron Engineering & Associates, LLC

177 Crossways Park Dr, Woodbury, NY 11797
Phone: 516.827.4900 Ext. 244§ *Fax:* 516.827.4920

ZONING AND ENVIRONMENTAL COUNSEL

VS Construction:

Zarin & Steinmetz
81 Main Street, Suite 415
White Plains, NY 10601

ARCHITECT

VS Construction:

Warshauer Mellusi Warshauer Architects PC
100 Clearbrook Road,
Elmsford, NY 10523

TRAFFIC ENGINEER, FISCAL IMPACT, AIR QUALITY, NOISE, STORMWATER

AKRF, Inc.
34 South Boradway
White Plains, NY 10601

TABLE OF CONTENTS

Cover Sheet and General Information.....	
Executive Summary	
Chapter 1 – Project Description	
Chapter 2 – Land Use, Community Character, Zoning, and Public Policy.....	
Chapter 3 – Community Services.....	
Chapter 4 – Geology, Soils, and Topography	
Chapter 5 – Natural Resources	
Chapter 6 – Surface Water Resources and Wetlands	
Chapter 7 – Stormwater Management.....	
Chapter 8 – Water supply.....	
Chapter 9 – Sanitary Sewer Service	
Chapter 10 – Energy & Telecommunications	
Chapter 11 – Traffic and Transportation.....	
Chapter 12 – Air Quality	
Chapter 13 – Noise.....	
Chapter 14 – Economic Conditions.....	
Chapter 15 – Cultural Resources.....	
Chapter 16 – Visual Resources.....	
Chapter 17 – Hazardous Materials	
Chapter 18 – Construction.....	
Chapter 19 – Alternatives.....	
Chapter 20 – Unavoidable Adverse Impacts	
Chapter 21 – Mitigation	
Chapter 22 – Irreversible and Irretrievable Commitment of Resources.....	
Chapter 23 – Growth Inducing Effects.....	
Chapter 24 – Impacts on the Use and Conservation of Energy.....	
Appendices – Appendices for Chapters 1 to 24.....	
Chapter 1 Appendix:	
▪ Draft MOD Zoning	
▪ Evergreen Manor Site	
▪ Plan Set Gyrodyne Site Plan Set	
Chapter 2 Appendix:	
▪ Evergreen Manor Site Plan Sheet SP-1.0	
Chapter 3 Appendix:	
▪ Evergreen Emergency Service Vehicle Maneuvering Plan	
Chapter 4 Appendix:	
▪ Gyrodyne Borings Report	

Chapter 5 Appendix:	
▪ Gyrodyne Tree Report	
▪ Gyrodyne NYS Natural Heritage Program Letter 11/5/18	
Chapter 6 Appendix:	
▪ Evergreen Manor Wetland Mitigation Plan	
▪ Gyrodyne Wetland Mitigation Plan	
Chapter 7 Appendix:.....	
▪ Evergreen Stormwater Pollution Prevention Plan (SWPPP)	
▪ Gyrodyne Stormwater Pollution Prevention Plan (SWPPP)	
Chapter 8 Appendix:.....	
▪ <i>No Chapter 8 Appendices</i>	
Chapter 9 Appendix:.....	
▪ <i>No Chapter 9 Appendices</i>	
Chapter 10 Appendix:.....	
▪ ConEdison Letter	
▪ Verizon Letter	
▪ Altice Letter	
Chapter 11 Appendix:.....	
▪ Traffic Chapter Appendices including Synchro Outputs	
Chapter 12 Appendix:.....	
▪ <i>No Chapter 12 Appendices</i>	
Chapter 13 Appendix:.....	
▪ <i>No Chapter 13 Appendices</i>	
Chapter 14 Appendix:.....	
▪ <i>No Chapter 14 Appendices</i>	
Chapter 15 Appendix:.....	
▪ Evergreen Phase 1A	
▪ Gyrodyne Phase 1A and 1B	
Chapter 16 Appendix:.....	
▪ <i>No Chapter 16 Appendices</i>	
Chapter 17 Appendix:.....	
▪ Evergreen Manor Phase 1 Environmental Site Assessment	
▪ Gyrodyne Phase 1 Environmental Site Assessment	
Chapter 18 Appendix:.....	
▪ <i>No Chapter 18 Appendices</i>	
Chapter 19 Appendix:.....	
▪ <i>No Chapter 19 Appendices</i>	
Chapter 20 Appendix:.....	
▪ <i>No Chapter 20 Appendices</i>	
Chapter 21 Appendix:.....	
▪ <i>No Chapter 21 Appendices</i>	
Chapter 22 Appendix:.....	
▪ <i>No Chapter 22 Appendices</i>	
Chapter 23 Appendix:.....	
▪ <i>No Chapter 23 Appendices</i>	
Chapter 24 Appendix:.....	
▪ <i>No Chapter 24 Appendices</i>	